

PATIENT INFORMATION

Name: John Doe
 Gender: Male
 DOB: 1/13/1991 (29 yrs)

BMI: 37.2
 Height: 6 ft 2 in
 Weight: 290 lbs
 Waist: 33 in

Samples Collected:
 Blood: 04/04/20

2020 04 04 308 SB



FOOD SENSITIVITIES

DAIRY

Bovine-derived unless specified

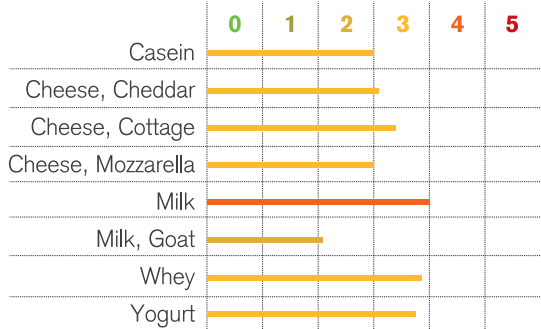

MEAT / FOWL

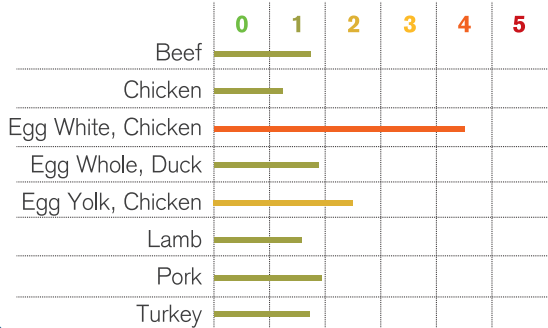

FRUITS



FISH / CRUSTACEA / MOLLUSK

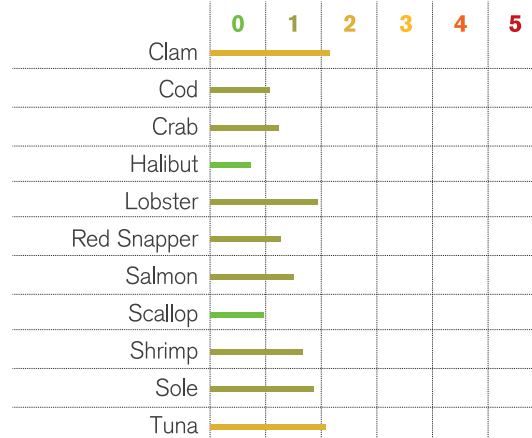

LIVING A HAPPIER
 HEALTHIER AND
 LONGER LIFE
 STARTS HERE

The above results and comments are for informational purposes only and are not to be construed as medical advice. Please consult your healthcare practitioner for diagnosis and treatment.

P.1

health
 in a box

4120 Yonge Street
 Suite 306
 Toronto
 M2P 2B8

416-222-5880
 healthinabox.com

PATIENT INFORMATION

Name: John Doe
 Gender: Male
 DOB: 1/13/1991 (29 yrs)

BMI: 37.2
 Height: 6 ft 2 in
 Weight: 290 lbs
 Waist: 33 in

Samples Collected:
 Blood: 04/04/20

2020 04 04 308 SB



FOOD SENSITIVITIES

GRAINS / LEGUMES / NUTS

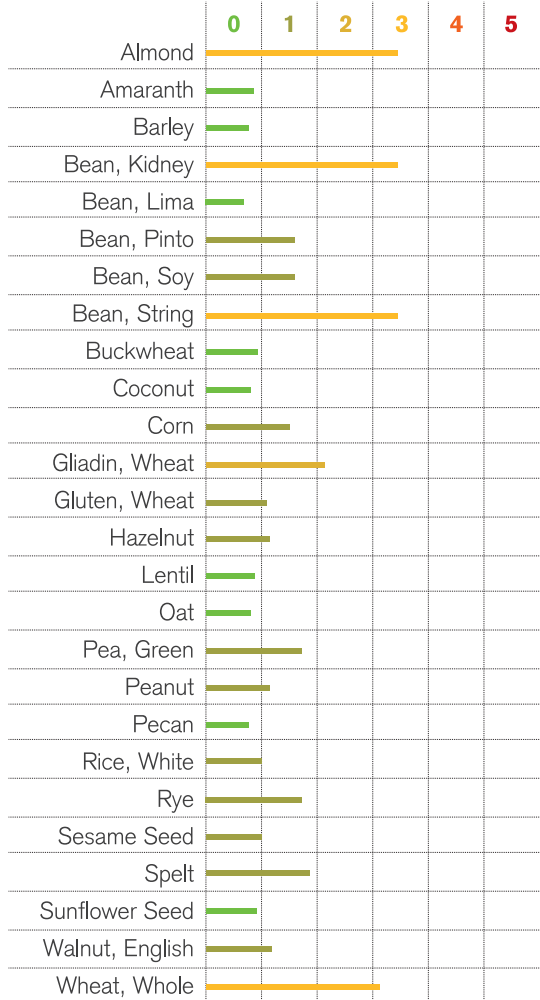

VEGETABLES

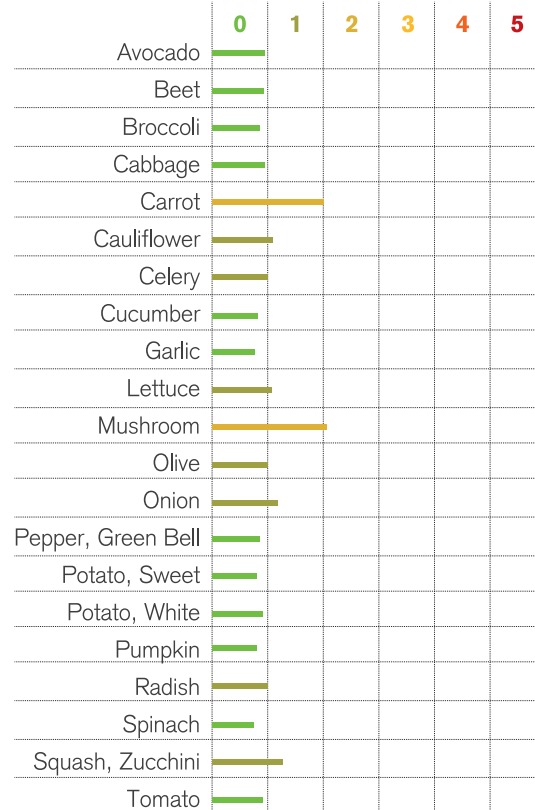

MISCELLANEOUS

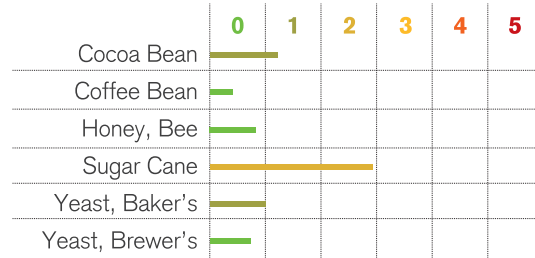

**LIVING A HAPPIER
 HEALTHIER AND
 LONGER LIFE
 STARTS HERE**

**health
 in a box**

4120 Yonge Street
 Suite 306
 Toronto
 M2P 2B8